

# META FORM

PORTFOLIO: RESIDENTIAL ARCHITECTURE

# META FORM

## INTRODUCTION

**Integrated Architectural design approach where architect becomes a developer by partnering up with Real Estate developers to create a better built environment.**

Architecture, landscape architecture and interior design are the core services within our firm. We provide modern and contemporary design approaches that respect the environment.

Functional and aesthetic aspects are carefully taken into consideration by our team to create a comprehensive identity for each project.

Our team consists of carefully selected, highly qualified professionals and affiliated firms, who offer strong technical backgrounds and experience in various engineering and design fields.

# META FORM

## SERVICES

Urban Design  
Medical Planning  
Green Architecture  
Transport Infrastructure



Architectural & Interior Design  
BIM  
Structural Design  
MEP



Real Estate Development  
Business Solutions  
Market Analysis  
Feasibility studies



# RED SEA

THE RED SEA PROJECT IS AN EXISTING PROJECT THAT WE WORK ON REPURPOSING THE INTERIOR SPACES AND THE RELATION BETWEEN INSIDE AND OUTSIDE, BUT THE MAIN FOCUS IS ON CREATING AN OUTSIDE SPACE THAT INCLUDES A DESIGN, THE MAIN POOL, A RESTAURANT, THE MAIN BAR, A KIDS ZONE, AND OTHER SUB-POOLS.



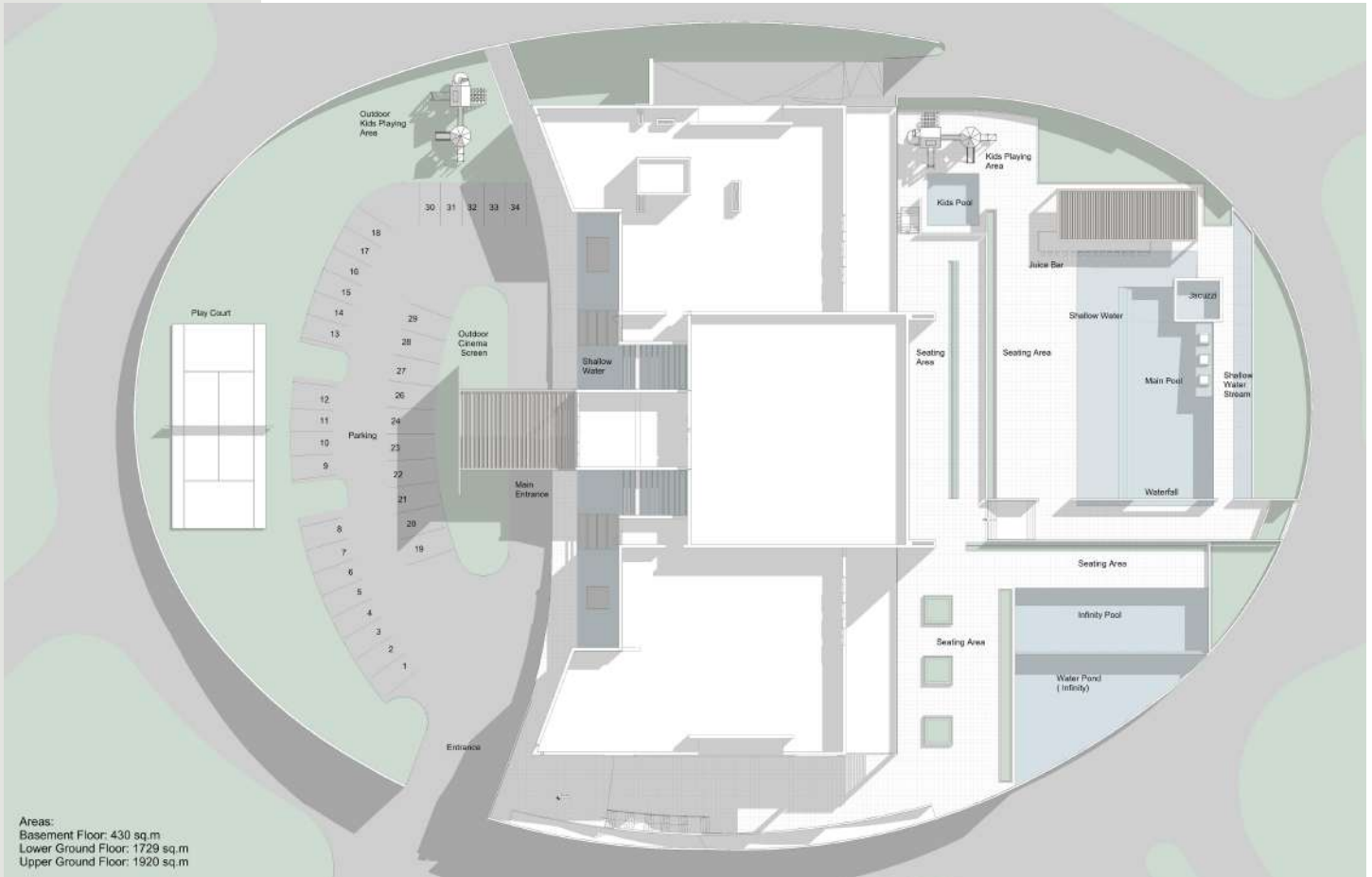



# MASHAR PROJECT

ONE-OF-A-KIND PROJECT THAT PROMOTES AN URBAN LIFESTYLE, LOCATED IN THE HEART OF ONE OF THE MOST SOUGHT-AFTER RESIDENTIAL NEIGHBORHOODS IN AMMAN - THE GOLD DISTRICT.

THE PROJECT IS MEANT TO BE A LUXURIOUS OASIS IN THE MIDST OF THE URBAN LIFE THAT WILL GIVE THE PEOPLE A CHANCE TO FEEL LIKE THEY ARE LIVING IN THE SUBURBS WHILE STAYING CLOSE TO EVERYTHING THE CITY PROVIDES.



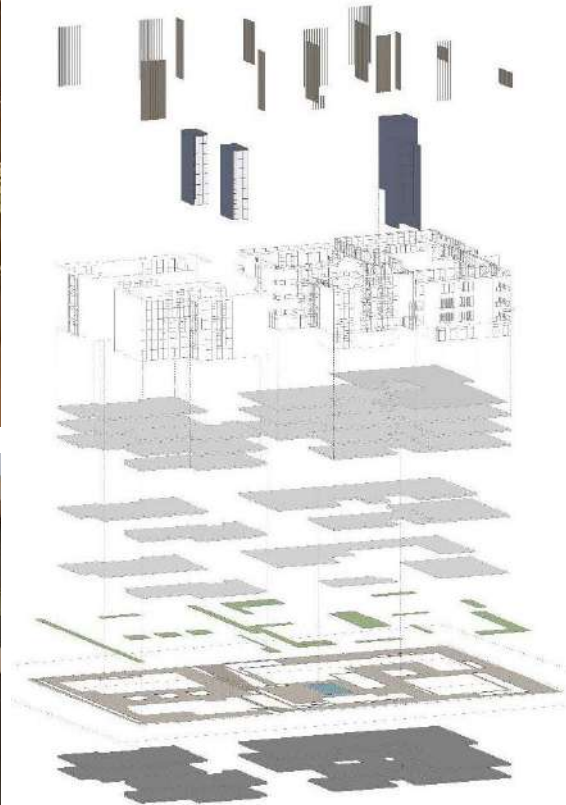

Louvers

Cores

Skin

Roof Top

Typical Floors

First Floor

Ground Floor

Greenery

Site

Underground Parking





# VILLA AL-LOZI

THIS PROJECT HAS AN IRREGULAR LAND SHAPE WHICH WE TOOK AS AN ADVANTAGE TO CREATE OUTDOOR SPACES.

THESE OUTDOOR SPACES ARE INTEGRATED WITH THE INDOOR SPACES BY USING BIG GLASS OPENINGS IN ELEVATIONS.



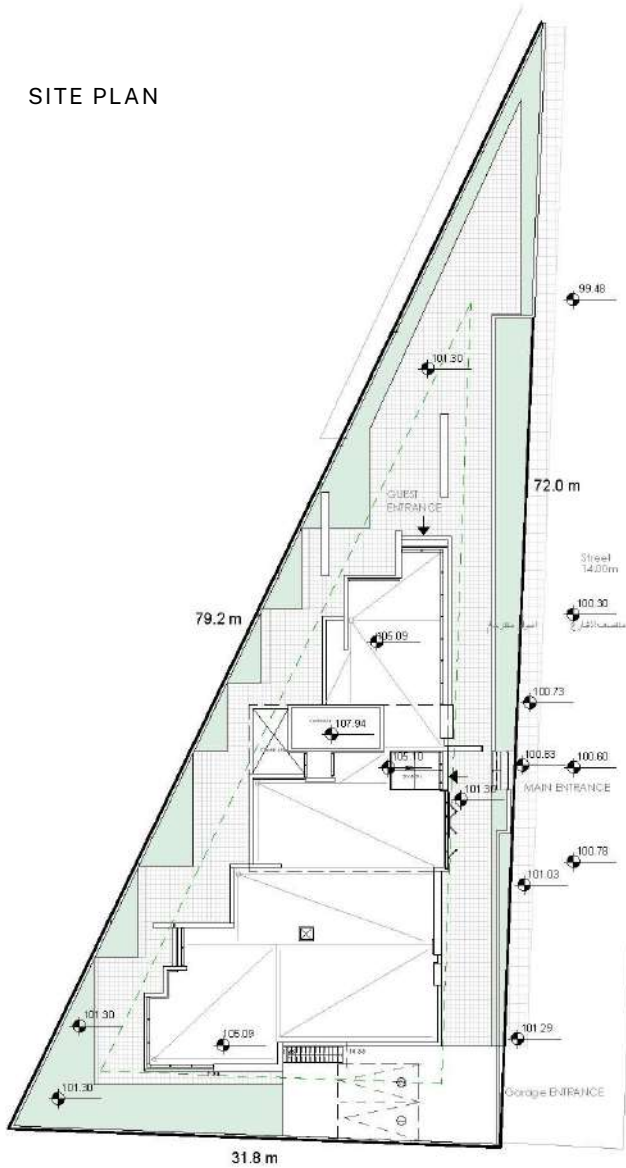



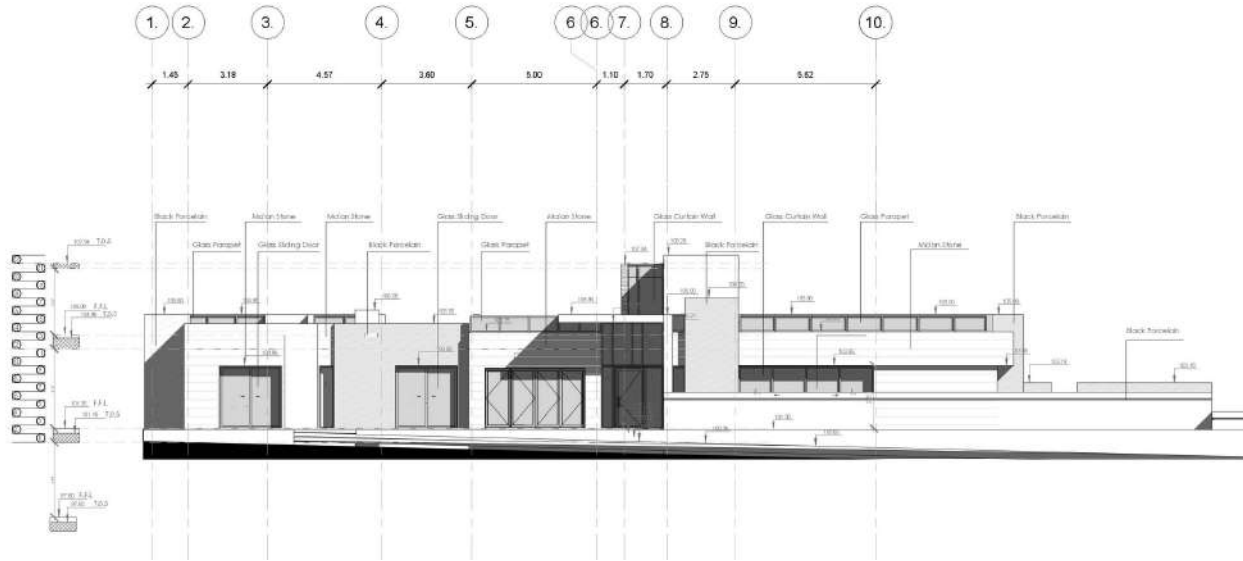



# VILLA QARQASH

CREATING A FAMILY HOUSE THAT CAPTURES THE SOUL OF EVERY FAMILY MEMBER AND THE FAMILY AS A WHOLE IS A DIFFICULT TASK, BUT NOT IMPOSSIBLE. THE IDEA REVOLVED AROUND THE CONCEPT OF "FORM FOLLOWS FUNCTION", IN WHICH THE PERFECT PLAN FOR EACH OF THE 4 APARTMENTS WAS CREATED- AN OUTDOOR SPACE INCLUDED- AND THE MASSING OF THE WHOLE BUILDING FOLLOWED.



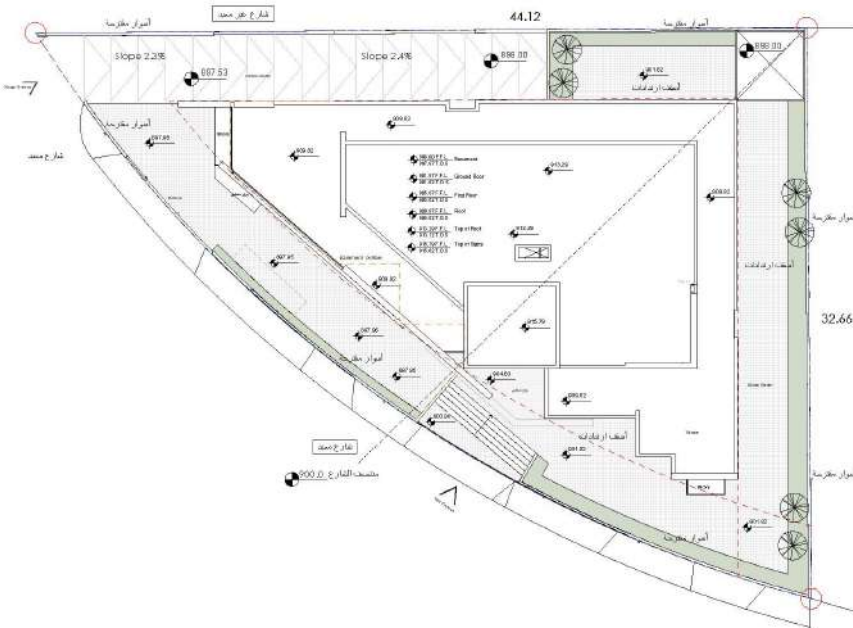



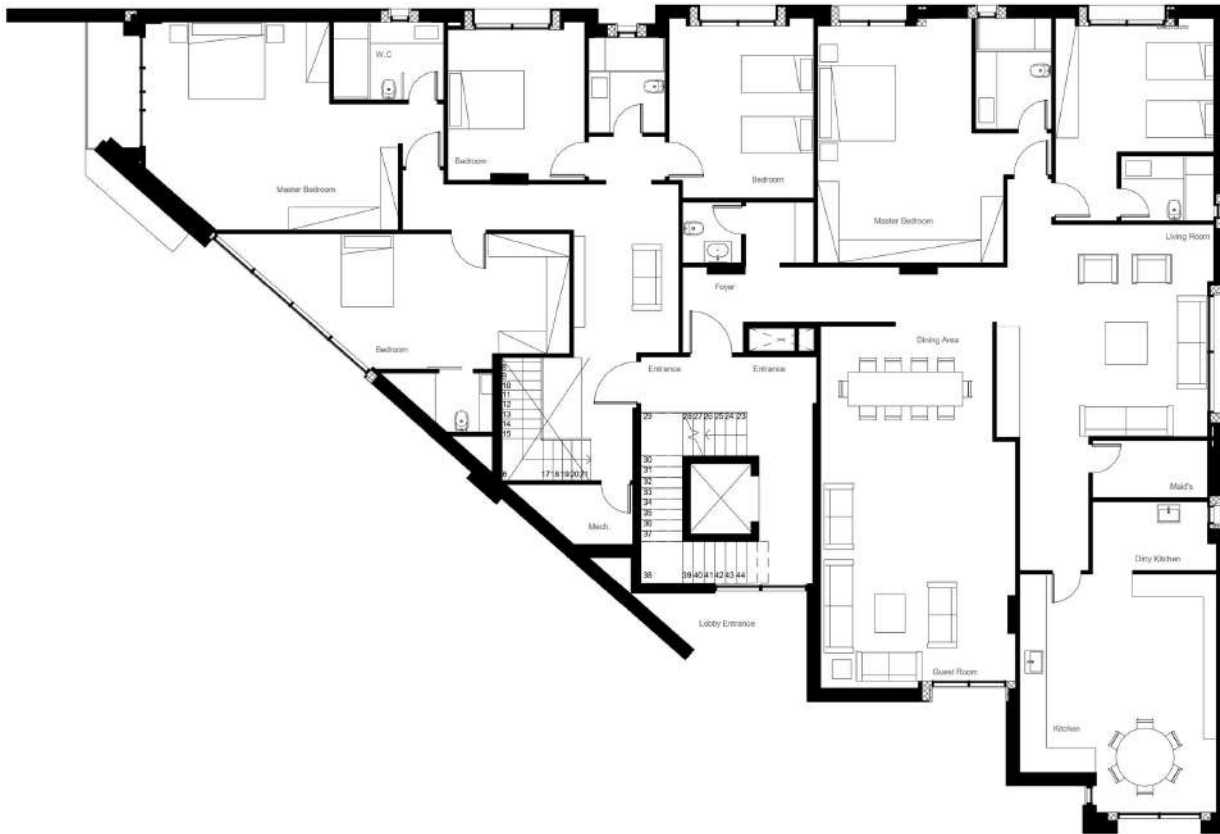

ELEVATION

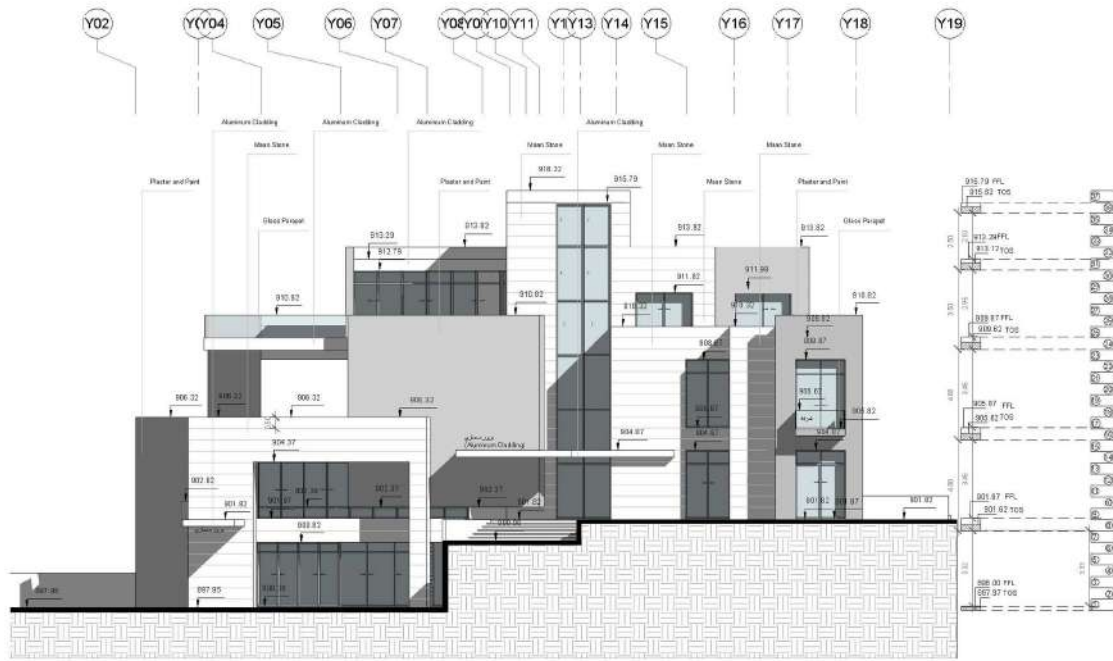

# SKY AMMAN

A HIGH END DESIGNED COMPOUND THAT  
CONTAINS 6 VILLAS ON A SLOPE.  
EVERY VILLA CONTAINS 3 FLOORS; BASEMET  
,GROUND AND FIRST FLOOR.









# MODATHER CHALET

WITH THE PANORAMIC VIEW OF THE DEAD SEA IN AL-GHOR, THE CONCENTRATION WAS ON FINDING THE PERFECT ORIENTATION AND LOCATION OF THE CHALETS TO ACHIEVE THE PERFECT VIEWS FOR THE ROOMS.

SEPARATE CHALETS PROVIDED THE NEEDED PRIVACY FOR THE FAMILY MEMBERS, AND THE SHARED OPEN SPACES CREATED THE FRIENDLY EXPERIENCE OF THE FAMILY FARM, WITH DIFFERENT AMENITIES (INFINITY POOLS, COURTS, AND SEATING AREAS)



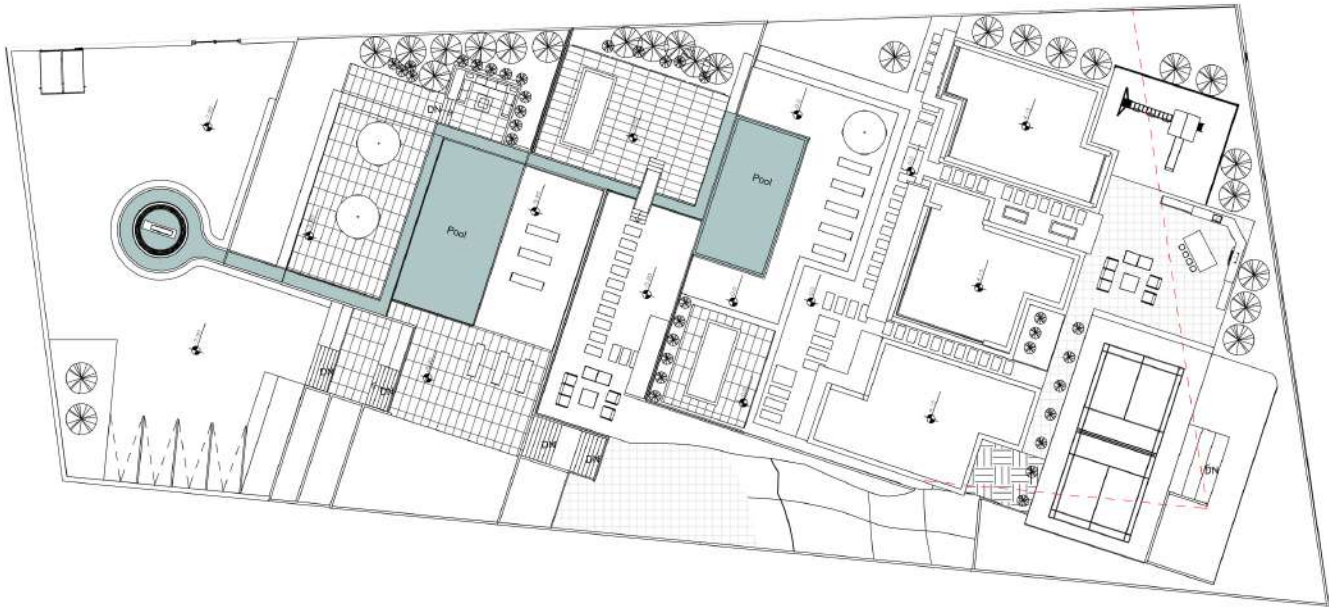









# KHAWAJAH VILLA

CREATING A HOME LIKE EXPERIENCE  
AT THE GARDEN LEVEL AND OPINING IT  
UP TO THE NATURE WAS THE MAIN  
IDEA

OF THIS PROJECT , WHILE THE UPPER  
LEVEL IS MORE INVITING FOR THE  
GUEST AND DINING PURPOSES , THE  
FORM WAS EVOLVED  
BY CREATING MULTIPLE LAYERS FOR  
THE FACADE









# INTERIOR DESIGN



# INTERIOR DESIGN



# BADR VILLA

THE CONCEPT OF THIS VILLA IS THE SEPARATION BETWEEN THE FUNCTION AND SPLIT LEVELS, NOT IN A VISUAL WAY, WITH EASY ACCESS TO THE GARDEN FROM ALL SPACES.







# ELAYYAN VILLA

THIS VILLA, IN ABDOUN, IS SPANISH-STYLE AND HAS SPLIT FLOORS, ONE FOR EACH FAMILY MEMBER (THE FATHER AND HIS SON).





# KHATEEB VILLA

THIS VILLA IN SHAF A BADRAN IS ON STEEP LAND, SO THE VILLA IS CONSTRUCTED ON TWO DIFFERENT LEVELS, WHICH CREATE A HIGH AND LOW GARDEN. THE UPPER GARDEN IS USED FOR THE SWIMMING POOL AREA BECAUSE IT IS MORE PRIVATE.





# MR.ABU ARIDA STUDIOS

A RESIDENTIAL BUILDING WITH 12  
APARTMENTS.





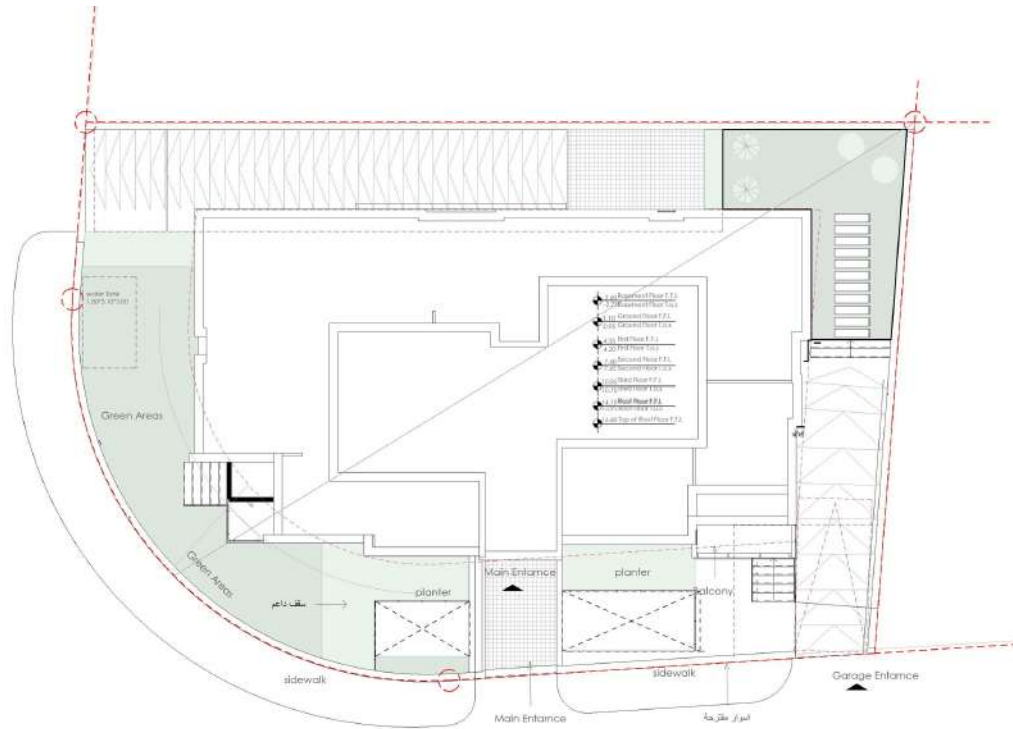







# MR.ABU ARIDA VILLA



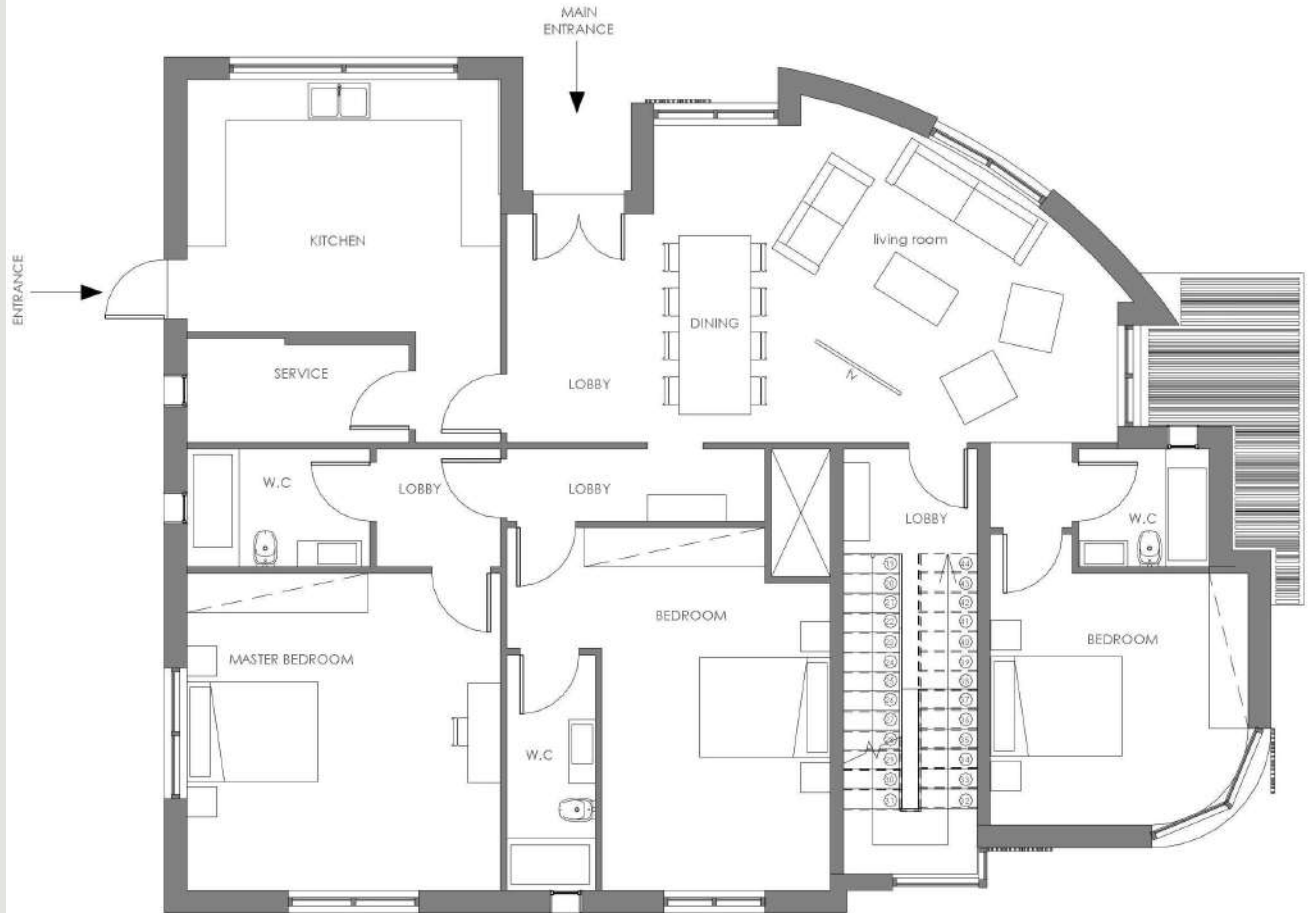

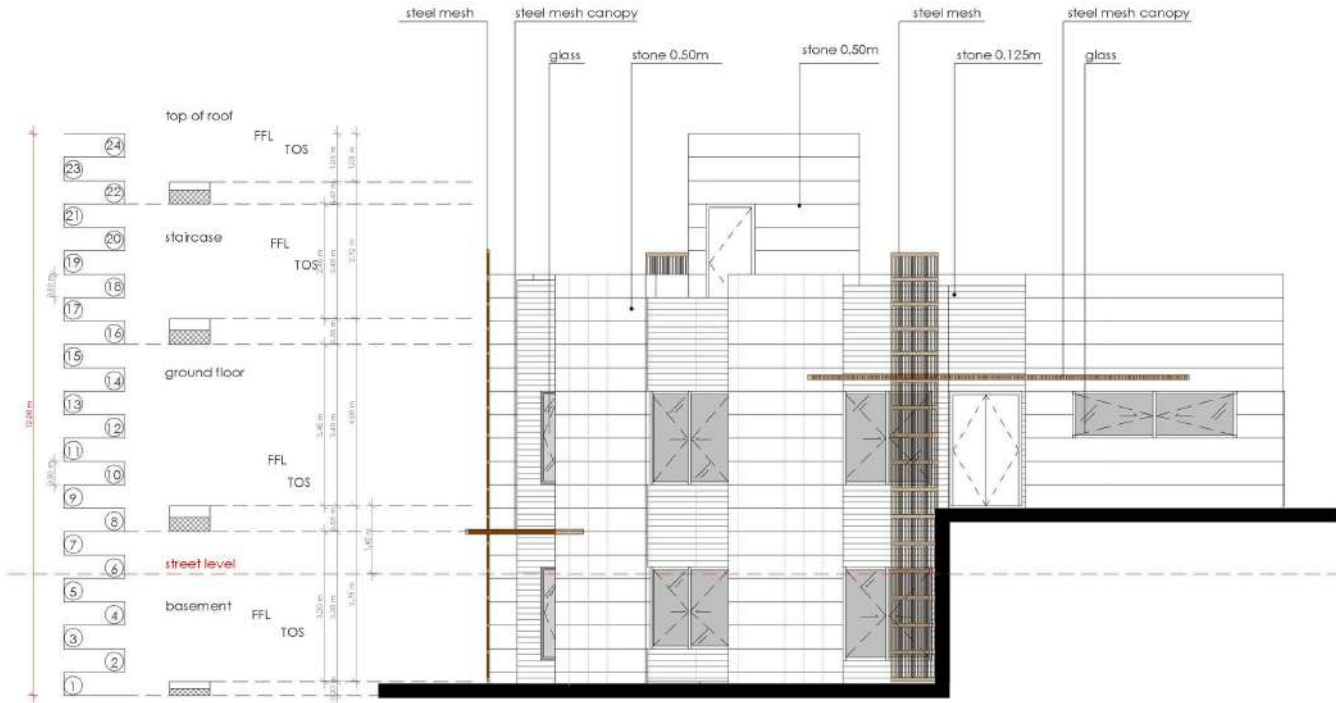







META FORM

## CONTACT

<b>E-mail</b>	info@metaformarchitects.com
<b>Website</b>	www.metaformarchitects.com
<b>Phone</b>	0776510947 - 0797372857
<b>Address</b>	dabouq , jreisat plaza 2 , floor 2